



# PRECISION DENTAL ARTS

## Please Send The Following With Your Cosmetic & Restorative Cases: Digital and Conventional Techniques for (4 or more units)

- 1) Very Detailed lab slip.
- 2) Master impression (scan or traditional), maxillary, and mandible.
- 3) Detailed impression (scan or traditional) or model of the provisional restorations.
- 4) Pre-operative impressions or models for all patients proceeding with comprehensive treatment.
- 5) Bite registrations for master impressions and provisional impressions: indicate if the bite is taken at MIP, CO or CR. Condylar settings are acceptable as well.
- 6) Bite registrations to cross mount provisional restorations to the prepared tooth models. This is a critical step and needs to be correct. We check the position of the final restorations relative to the position of the provisional restorations; if this isn't accurate, then the mounting of the provisional model is compromised.
- 7) Face-bow transfer for larger cases.
- 8) Stick bite for all multiunit anterior cases.
- 9) You may also include a PDF or Powerpoint presentation detailing the goals of the case. Videos of the patient are also very helpful.
- 10) Photos for communication: Please see Photo Views below:

### FULL FACE

FRONTAL VIEW  
1:10 (1:15) MAGNIFICATION  
NON-RETRACTED VIEW

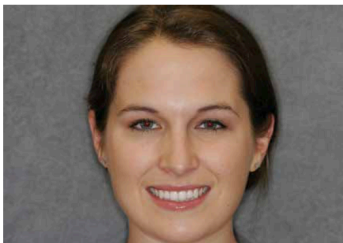

### FULL SMILE

FRONTAL VIEW  
1:2 (1:3) MAGNIFICATION  
NON-RETRACTED VIEW



### UPPER AND LOWER TEETH

FRONTAL VIEW  
1:2 (1:3) MAGNIFICATION  
RETRACTED VIEW



### MAXILLARY ANTERIOR VIEW

FRONTAL VIEW  
1:1 (1:1.5) MAGNIFICATION  
RETRACTED VIEW

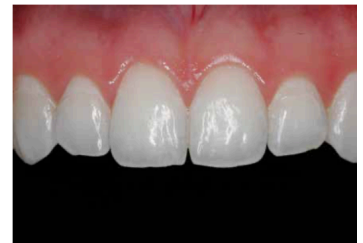

### UPPER AND LOWER TEETH

RIGHT AND LEFT LATERAL VIEW  
1:2 (1:3) MAGNIFICATION  
RETRACTED VIEW



### FULL SMILE

RIGHT AND LEFT LATERAL VIEWS  
1:2 (1:3) MAGNIFICATION  
NON-RETRACTED VIEW

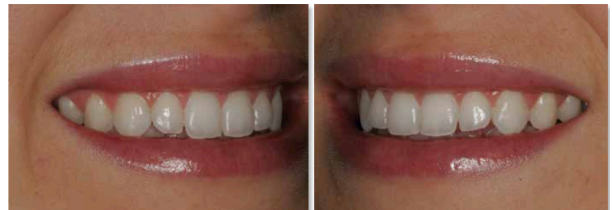

\*\*\*Any additional information you deem important information to share with us would be much appreciated.